



First Mid

AG SERVICES

Hamilton County
Farmland
For Sale!

900.36 +/- Acres

DOZIER FARM

This is a highly tillable farm located 9 miles south of Fairfield in northeastern Hamilton County, IL

Hamilton County | Crouch Twnshp | Sections 23, 24, 26



77% tillable

Leased for 2021

Cropland and CRP Income

2.3 miles west of Rt. 45

2.8 miles southwest of I-64



Coordinates: 38.240945°, -88.395680°

For More Information Contact:

Eric Schumacher, Broker
217-258-0457
217-821-3252
eschumacher@firstmid.com

David Klein, Managing Broker
1-800-532-5263
dklein@firstmid.com

First Mid Ag Services
1317 Charleston Ave
Mattoon, IL 61938

The information provided is believed to be accurate and representative. However, it is subject to verification and no liability for error or omissions is assumed. The property is being sold in "as is" condition. There are no warranties, expressed or implied, as to the information contained herein and it is recommended that all interested parties make an independent inspection of the property at their own risk, with the assistance of the Listing Broker. First Mid Ag Services, a division of First Mid Wealth Management is the Listing Broker, Eric Schumacher, Real Estate Broker, is the designated agent and represents the Seller Only in this transaction. First Mid, the Seller and designated agent expressly disclaim any liability for errors, omissions or changes regarding any information provided. Potential Buyers are urged to rely solely upon their own inspections and opinions in preparing to purchase this property and are expressly advised to not rely on any representations made by the Seller or their agents. Any lines drawn on photos are estimates and not actual. Stock photo may be in use.



First Mid

AG SERVICES

Dozier Farm
900.36 +/- Acres
Hamilton County, Illinois

Aerial Map

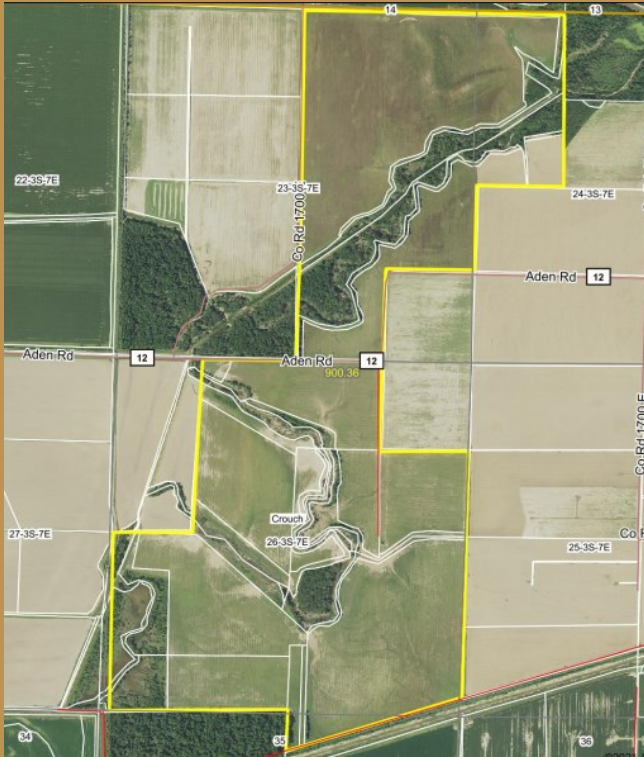

Cropland Soils Map

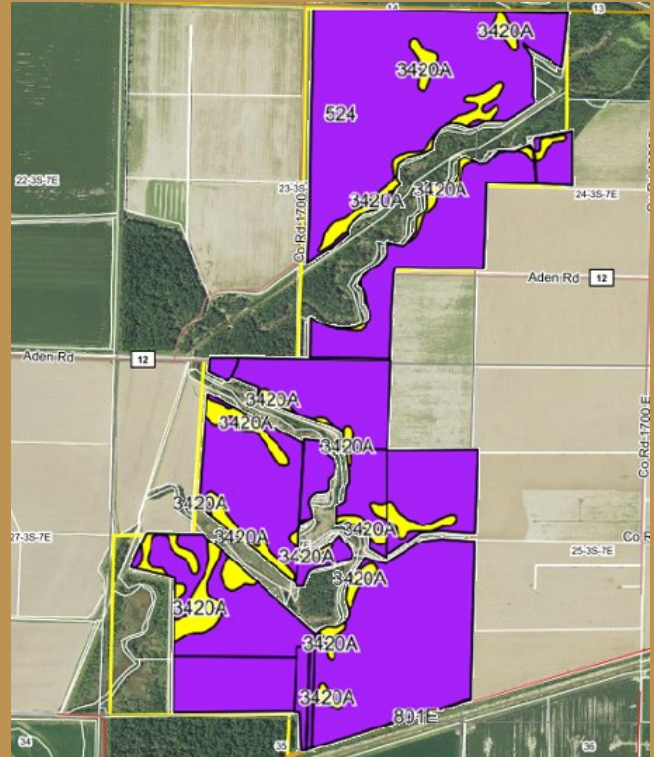

Real Estate Taxes

Parcel ID	Acres	2019 Taxes
03-24-100-001	50.0	\$538.16
03-24-100-006	30.0	\$283.92
03-23-200-001	180.0	\$2,120.30
03-23-400-001	100.0	\$950.26
03-26-200-002	80.0	\$927.84
03-26-400-001	150.0	\$1,725.92
03-35-200-002	15.36	\$130.56
03-26-100-002	120.0	\$1,318.50
03-26-300-001	170.0	\$1,635.34
03-35-200-001	5.0	\$46.10
Total	900.36	\$9,676.90

Soils	Soil Description	%
524	Zipp Silty Clay	89.9%
3420A	Piopolis Silty Clay Loam	10.1%
801E	Orthents, Silty	0.1%
Farm Avg. Pl: 103.5 Tillable Acres: 697.23		

CRP Acres	Total Annual Payment	Contract Expiration
36.93	\$5,525.00	09/30/2026
65.22	\$9,836.00	09/30/2030

General Terms:

Listing Price: \$6,500 per acre on 900.36 +/- acres or \$5,852,340. Buyer will enter into a contract with a 10% down payment with the balance due within 30 days of contract signing. A title policy in the amount of the purchase price will be furnished by the Seller to the Buyer. The 2020 real estate taxes due in 2021 will be paid by the Seller via a credit at closing, if not already paid, based on the most recent real estate tax information available. The Buyer is responsible for the 2021 real estate taxes due in 2022, and all further real estate taxes. Seller will grant 100% possession at closing, subject to the rights of any tenant in possession of the property. The Buyer will receive the 2021 rents, crops and government payments. www.firstmidag.com