

PLAT OF SURVEY
 PART OF THE NE1/4 OF SEC. 26 AND PART OF
 THE NW1/4 OF SEC. 25 T13N, R6E, 3RD P.M.,
 MOULTRIE COUNTY, ILLINOIS



SCALE: 1"=300'
 0' 150' 300'

LEGEND

○	IRON PIN/PIPE FOUND
●	IRON PIN SET
□	EXISTING POST
(M)	MEASURED DIMENSION
(R)	RECORD DIMENSION

ACREAGE

TRACT I =	±33.15 ACS.
TRACT II =	±33.15 ACS.
TRACT III =	±33.15 ACS.
TRACT IV =	±1.00 ACS.
TOTAL =	±100.45 ACS.

POC - TRACT II & IV
 FOUND IRON PIN
 NW COR. SE¼ NE¼ 26-13N-6E
 PER DOC# EN-147

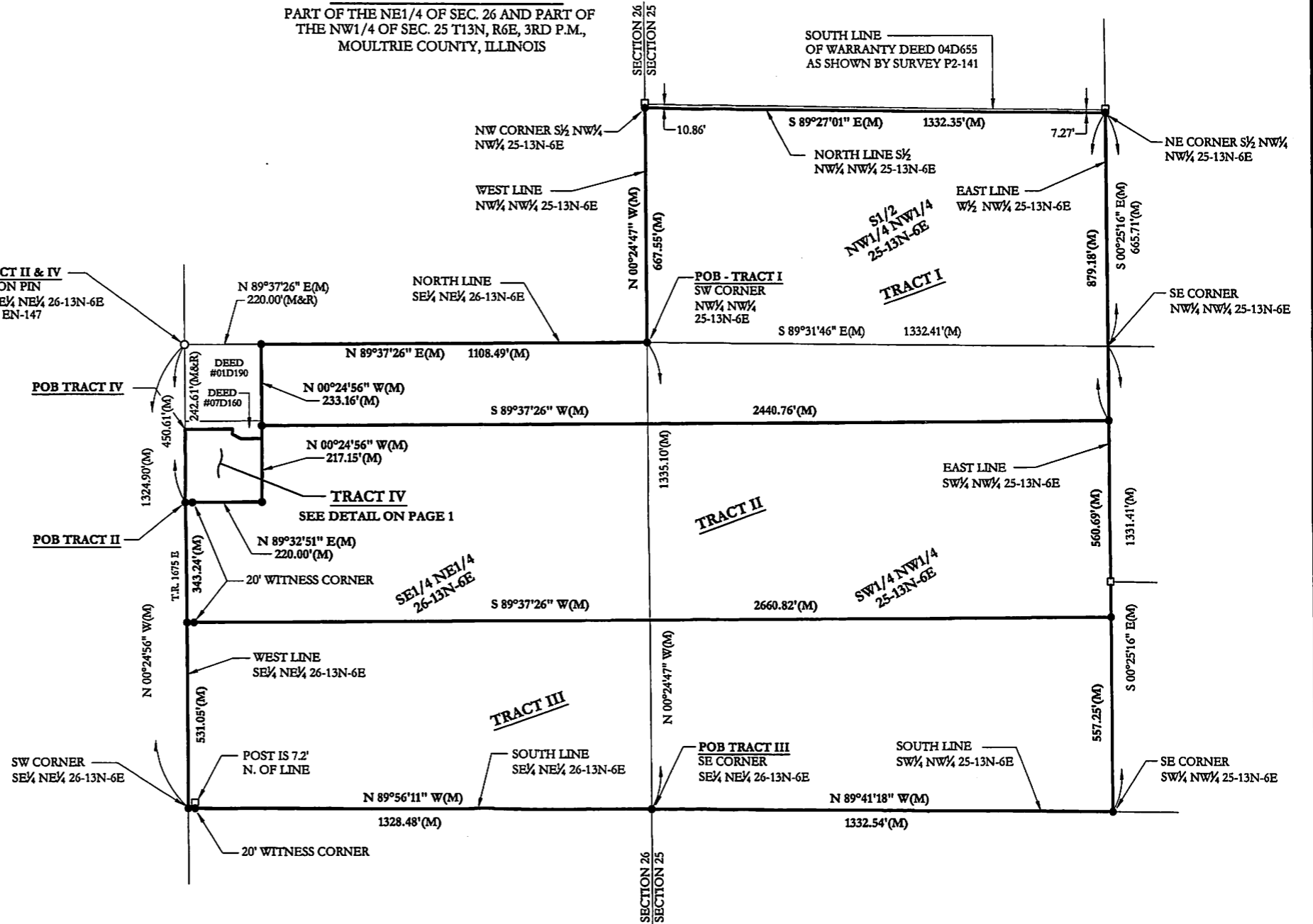

HAMMOND & REID
LAND SURVEYING, LTD.
 110 S. WASHINGTON SHELBYVILLE, IL 62565
 (217) 294-3344 (217) 962-1772
 DESIGN FIRM LIC. # 184-005735 (EXPIRES 04/30/2011)

FB #4 - CLIENT: PUGH			
DRWG BY:	CHK'D BY:	PROJ. NO.:	SHEET NO.:
JRR	TJH	1093.01	2
CAD DWG.	DATE:	OF	
1093.01.dwg	3/31/2011	2	

