

Plat of Survey of

PART OF THE NORTHWEST QUARTER OF THE NORTHEAST QUARTER, THE SOUTHWEST QUARTER OF THE NORTHEAST QUARTER AND THE SOUTHWEST QUARTER OF THE NORTHEAST QUARTER ALL IN SECTION 28, TOWNSHIP 28 NORTH, RANGE 2 EAST OF THE THIRD PRINCIPAL MERIDIAN, WOODFORD COUNTY, ILLINOIS, ALL BOUNDED AND DESCRIBED AS FOLLOWS: COMMENCING AT A POINT ON THE NORTH LINE OF SAID NORTHEAST QUARTER, WHICH POINT IS 563.20 FEET EAST FROM THE NORTHWEST CORNER OF SAID NORTHEAST QUARTER AND WHICH POINT IS THE NORTHWEST CORNER OF AN EXISTING CEMETERY, AND RUNNING; THENCE SOUTH 04°-57'-33" EAST, ALONG A NORTHERLY EXTENSION OF AND ALONG THE WESTERLY FENCE LINE OF SAID CEMETERY, 93.34 FEET TO THE SOUTHWEST CORNER OF SAID CEMETERY, SAID SOUTHWEST CORNER BEING THE POINT OF BEGINNING FOR THIS TRACT OF LAND; THENCE CONTINUE SOUTH 04°-57'-33" EAST 213.66 FEET; THENCE SOUTH 33°-01'-40" EAST, 87.45 FEET; THENCE SOUTH 01°-55'-47" EAST, PARALLEL WITH THE WEST LINE OF SAID NORTHEAST 1/4, 265.00 FEET; THENCE SOUTH 03°-54'-27" WEST, 79.01 FEET; THENCE SOUTH 33°-20'-38" WEST, 56.10 FEET; THENCE SOUTH 67°-19'-49" WEST, 56.29 FEET; THENCE SOUTH 83°-16'-13" WEST, 72.49 FEET; THENCE NORTH 81°-01'-03" WEST, 44.71 FEET; THENCE NORTH 74°-30'-12" WEST, 142.81 FEET; THENCE NORTH 82°-36'-15" WEST, 41.08 FEET; THENCE NORTH 62°-07'-51" WEST, 88.45 FEET; THENCE NORTH 28°-41'-11" WEST, 99.83 FEET; THENCE SOUTH 87°-55'-02" WEST, PARALLEL WITH SAID NORTH LINE, 86.89 FEET TO A POINT 30 FEET EAST FROM THE WEST LINE OF SAID NORTHEAST 1/4; THENCE NORTH 01°-55'-47" WEST, PARALLEL WITH SAID WEST LINE, 604.67 FEET TO SAID NORTH LINE; THENCE SOUTH 87°-55'-02" WEST, ALONG SAID NORTH LINE, 30.00 FEET TO SAID NORTHEAST CORNER OF THE NORTHEAST QUARTER; THENCE SOUTH 01°-55'-48" EAST, ALONG THE WEST LINE OF SAID NORTHEAST QUARTER, 2648.84 FEET TO THE SOUTHWEST CORNER OF SAID NORTHEAST QUARTER; THENCE NORTH 87°-57'-35" EAST, ALONG THE SOUTH LINE OF SAID NORTHEAST QUARTER, 2655.10 FEET TO THE SOUTHWEST CORNER OF SAID NORTHEAST QUARTER; THENCE NORTH 01°-55'-13" WEST, ALONG THE EAST LINE OF SAID NORTHEAST QUARTER, 1325.37 FEET TO THE NORTHEAST CORNER OF SAID SOUTHWEST QUARTER OF THE NORTHEAST QUARTER; THENCE SOUTH 87°-56'-20" WEST, ALONG THE NORTH LINE OF SAID SOUTHWEST QUARTER OF THE NORTHEAST QUARTER, 1327.68 FEET TO THE NORTHWEST CORNER OF SAID SOUTHWEST QUARTER OF THE NORTHEAST QUARTER; THENCE NORTH 01°-50'-38" WEST, ALONG THE EAST LINE OF SAID NORTHWEST QUARTER OF THE NORTHEAST QUARTER, 919.10 FEET TO THE SOUTHWEST CORNER OF LOT 2 AS SHOWN ON THE PLAT THEREOF RECORDED NOVEMBER 25, 1994 AS DOCUMENT NO. 9406980; THENCE NORTH 88°-15'-48" WEST, ALONG THE SOUTH LINE OF SAID LOT 2, 18.00 FEET; THENCE NORTH 32°-22'-32" WEST, ALONG THE WESTERLY LINE OF SAID LOT 2, 239.72 FEET; THENCE NORTH 02°-04'-58" WEST, ALONG THE WEST LINE OF SAID LOT 2, 197.60 FEET TO SAID NORTH LINE OF THE NORTHEAST QUARTER; THENCE SOUTH 87°-55'-02" WEST, ALONG SAID NORTH LINE, 435.54 FEET TO THE NORTHEAST CORNER OF SAID EXISTING CEMETERY; THENCE SOUTH 01°-17'-46" WEST, ALONG THE EAST LINE OF SAID CEMETERY, 98.41 FEET; AND THENCE SOUTH 89°-30'-45" WEST, ALONG THE SOUTH LINE OF SAID CEMETERY, 179.92 FEET TO THE POINT OF BEGINNING. CONTAINING 110.19 ACRES, MORE OR LESS.

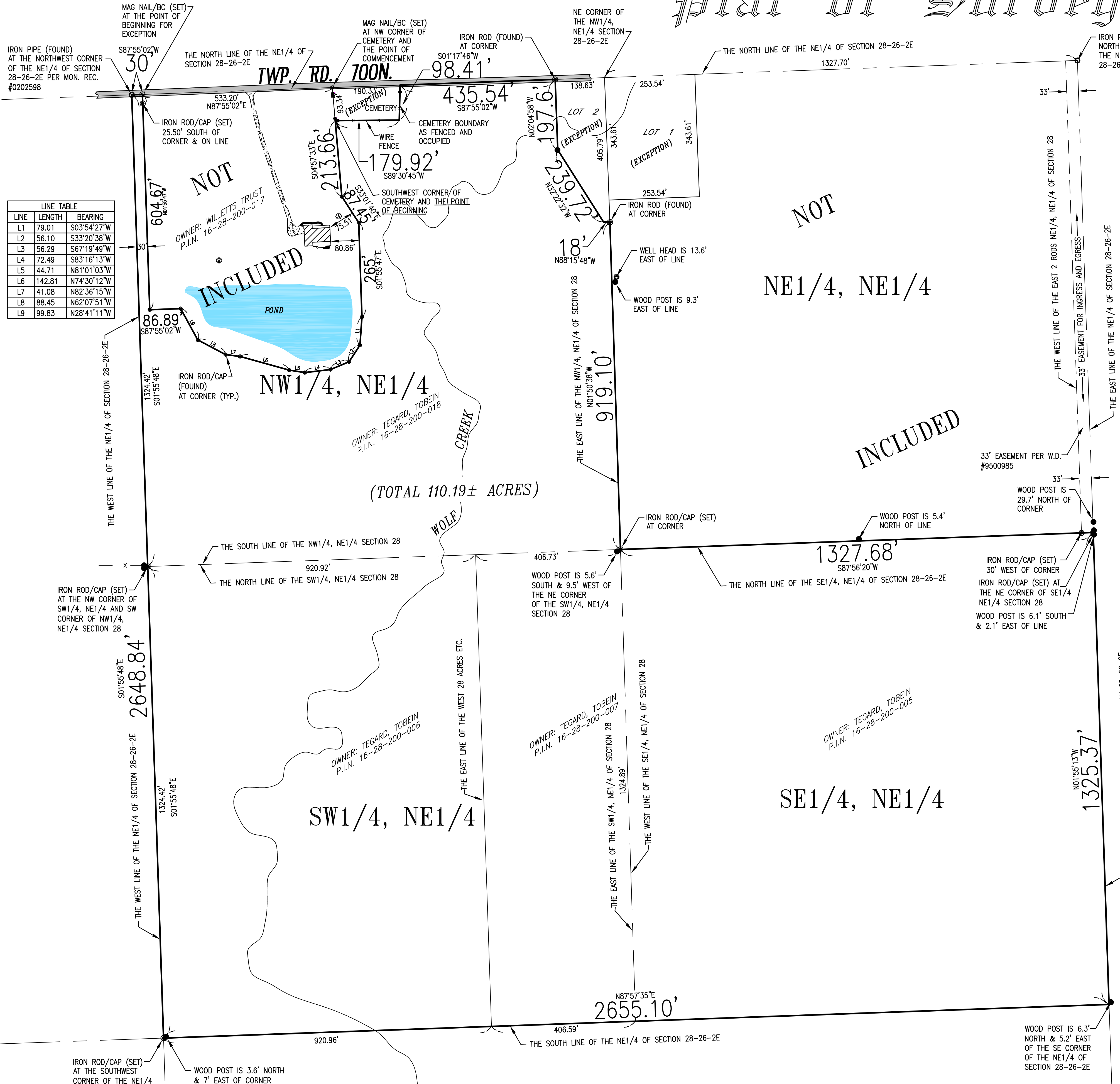
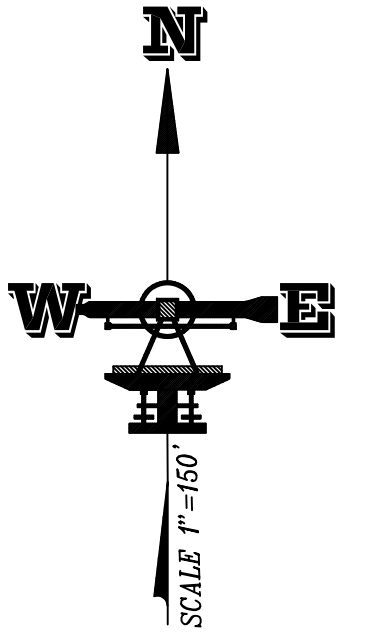

LINE	LENGTH	BEARING
L1	79.01	S03°54'27"W
L2	56.10	S33°20'38"W
L3	56.29	S67°19'49"W
L4	72.49	S83°16'13"W
L5	44.71	N81°01'03"W
L6	142.81	N74°30'12"W
L7	41.08	N82°36'15"W
L8	88.45	N62°07'51"W
L9	99.83	N28°41'11"W

OWNERS CERTIFICATE
 STATE OF ILLINOIS)
) SS
 COUNTY OF WOODFORD)

THIS IS TO CERTIFY THAT THE UNDERSIGNED IS (ARE) THE LEGAL OWNER(S) OF RECORD OF THE LAND DESCRIBED ON THE PLAT HEREON DRAWN AND SHOWN HEREON AS SUBDIVIDED, AND THAT HE (THEY) HAS (HAVE) CAUSED SAID LAND TO BE SURVEYED, SUBDIVIDED, STAKED, AND PLATTED AS SHOWN HEREON, FOR THE PURPOSE OF HAVING THIS PLAT RECORDED AS PROVIDED BY LAW AND TO THE BEST OF THE OWNER'S KNOWLEDGE THE LAND DESCRIBED LIES IN THE _____ SCHOOL DISTRICT.

IN WITNESS WHEREOF WE HAVE HEREUNTO SET OUR HAND AND AFFIXED OUR SEALS
 THIS _____ DAY OF _____, 20____

OWNER _____
 OWNER _____

NOTARY CERTIFICATE
 STATE OF ILLINOIS)
) SS
 COUNTY OF WOODFORD)

I, _____, A NOTARY PUBLIC, IN AND FOR SAID COUNTY, AND STATE AFORESAID, DO HEREBY CERTIFY THAT _____ PERSONALLY KNOWN TO ME TO BE SAID PERSON(S) WHOSE NAME(S) IS (ARE) SUBSCRIBED TO THE ACCOMPANYING PLAT AND CERTIFICATION, EACH APPEARED BEFORE ME THIS DAY IN PERSON AND ACKNOWLEDGED THAT HE (SHE) SIGNED AND SEALED THE SAID PLAT AND CERTIFICATION AS HIS (HER) FREE AND VOLUNTARY ACT FOR THE USES AND PURPOSES THEREIN SET FORTH.

GIVEN UNDER MY HAND AND SEAL THIS _____ DAY OF _____, 20____

NOTARY PUBLIC _____

COUNTY CLERK'S CERTIFICATE
 STATE OF ILLINOIS)
) SS
 COUNTY OF WOODFORD)

I, _____, COUNTY CLERK OF WOODFORD COUNTY, ILLINOIS, CERTIFY THAT I HAVE THIS DAY EXAMINED THE TAX RECORDS OF THE LANDS DESCRIBED ON THE ATTACHED PLAT OF SURVEY AND FIND THAT THERE ARE NO DELINQUENT GENERAL TAXES, UNPAID CURRENT GENERAL TAXES, DELINQUENT SPECIAL ASSESSMENTS, OR UNPAID CURRENT SPECIAL ASSESSMENTS AGAINST THE LANDS DESCRIBED ON SAID PLAT OR IN THE CERTIFICATE OF THE SURVEYOR.

WITNESS MY HAND AND SEAL OF WOODFORD COUNTY
 THIS _____ DAY OF _____, 20____

COUNTY CLERK _____

PLAT OFFICER'S CERTIFICATE
 STATE OF ILLINOIS)
) SS
 COUNTY OF WOODFORD)

I, WOODFORD COUNTY PLAT OFFICER, DO HEREBY APPROVE THIS EXCEPTION IN ACCORDANCE WITH THE PROVISIONS OF THE LAND SUBDIVISION RESOLUTION OF WOODFORD COUNTY, ILLINOIS

DATED THIS _____ DAY OF _____, 20____

WOODFORD COUNTY PLAT OFFICER _____

TOWNSHIP HIGHWAY COMMISSIONER'S APPROVAL
 STATE OF ILLINOIS)
) SS
 COUNTY OF WOODFORD)

I, _____, TOWNSHIP HIGHWAY COMMISSIONER OF EL PASO TOWNSHIP, DO HEREBY CERTIFY THAT THE PROPOSED PLAT MEETS THE SAFETY AND ACCESS CONTROL STANDARDS OF EL PASO TOWNSHIP.

TOWNSHIP HIGHWAY COMMISSIONER _____

SURVEYOR'S CERTIFICATE
 STATE OF ILLINOIS)
) SS
 COUNTY OF LIVINGSTON)

I, CARL J. KRAUSE, AN ILLINOIS PROFESSIONAL LAND SURVEYOR, DO HEREBY CERTIFY THAT I HAVE SURVEYED THE ABOVE DESCRIBED PROPERTY AND THAT THE PLAT HEREON DRAWN IS A CORRECT REPRESENTATION OF SAID SURVEY, AND THIS PROFESSIONAL SERVICE CONFORMS TO THE CURRENT ILLINOIS MINIMUM STANDARDS FOR A BOUNDARY SURVEY.

CULLOM, ILLINOIS _____, DECEMBER 15, 20____

Carl J. Krause
 ILLINOIS PROFESSIONAL LAND SURVEYOR #1750
 LICENSE EXPIRES NOVEMBER 30, 2024

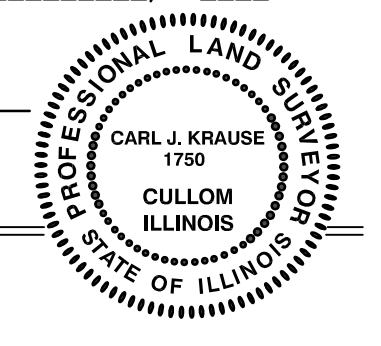

BEARINGS AND DISTANCES ON THIS SURVEY ARE GRID. DATUM IS ILLINOIS WEST SPC NAD 83 (2011). PREVIOUS DOCUMENTATION MAY HAVE ASSUMED DATA. THE RELATIONSHIP BETWEEN GRID AND ASSUMED, ONE TO THE OTHER, REMAIN THE SAME.

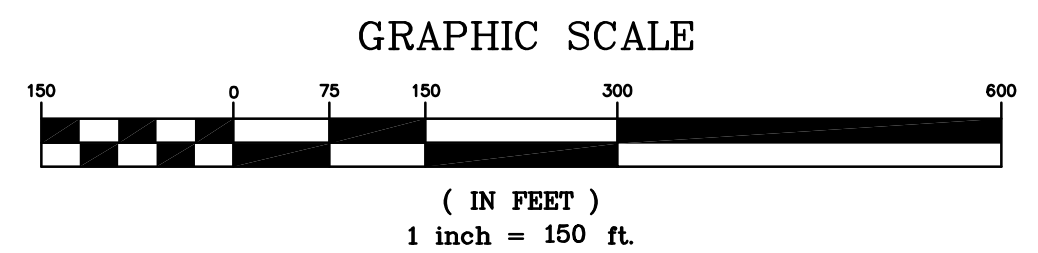

- NOTES:
- THIS SURVEY WAS PERFORMED WITHOUT THE BENEFIT OF A TITLE COMMITMENT, NONE WAS PROVIDED. THERE MAY BE EASEMENTS OR OTHER MATTERS OF RECORD OR NOT OF RECORD, AFFECTING THIS PROPERTY WHICH ARE NOT SHOWN.
 - LEGAL DESCRIPTION WAS PROVIDED BY THE CLIENT.
 - PLEASE CHECK LAND DESCRIPTION WITH DEED AND REPORT ANY DISCREPANCY IMMEDIATELY.
 - COMPARE ALL POINTS BEFORE BUILDING BY SAME AND REPORT ANY DISCREPANCY AT ONCE.
 - BUILDING LINES, IF ANY, SHOWN HEREON ARE BUILDING LINES SHOWN ON THE RECORDED SUBDIVISION PLAT. FOR BUILDING LINE AND OTHER RESTRICTIONS NOT SHOWN HEREON REFER TO YOUR ABSTRACT, DEED, CONTRACT AND LOCAL BUILDING LINE REGULATION.

KRAUSE SURVEYING INC.
 ILLINOIS PROFESSIONAL DESIGN FIRM #184-004647

"SERVING ILLINOIS LANDOWNERS FOR OVER 60 YEARS"

115 WEST HACK ST. - P.O. BOX 336 - CULLOM, IL 60929
 PHONE: (815) 676-0999 ~ FAX: (815) 676-4999
 © KRAUSE SURVEYING INC. - ALL RIGHTS RESERVED

DISTANCES ARE MARKED IN FEET AND DECIMALS
 ORDER NO.: 221114 c/o DAVID KLEIN
 ORDERED BY: FIRST MID AG SERVICES

